

Patient report

Bio-Rad DATE: 05/13/2019
D-10 TIME: 06:55 PM
S/N: #DJ4I016123 Software version: 4.20-2
Sample ID: 10479539
Injection date 05/13/2019 06:45 PM
Injection #: 31 Method: HbA1c
Rack #: --- Rack position: 1

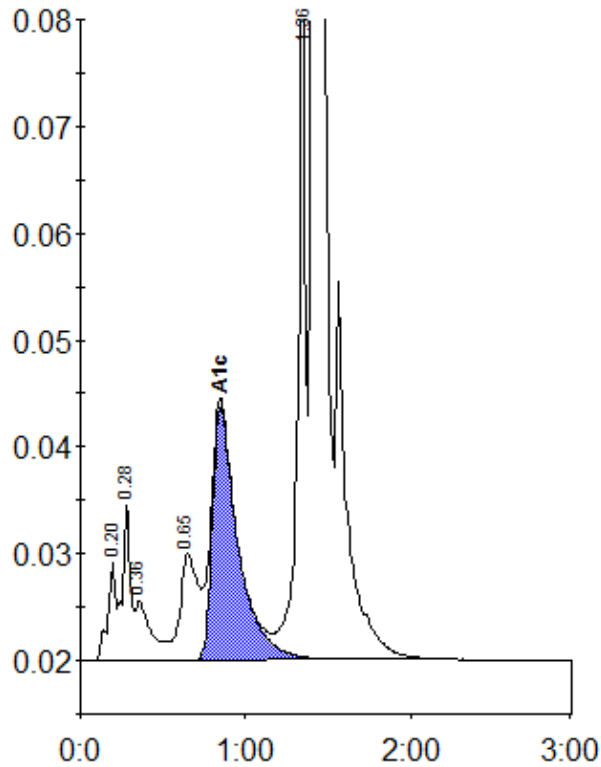

Peak table - ID: 10479539

Peak	R.time	Height	Area	Area %
A1a	0.20	9237	32004	1.0
A1b	0.28	14727	49503	1.5
Unknown	0.36	5611	36360	1.1
LA1c/CHb-1	0.65	9979	74678	2.3
A1c	0.85	23801	256641	10.8
P3	1.36	58540	218369	6.8
A0	1.41	796602	2536987	79.2
Total Area:			3204542	

Concentration:	%
A1c	10.8